Piano Forte

Favorite Airs,

Selected from the celebrated Opera of

LE NOZZE DI FIGARO,

Composed by MOZART. Adapted for a

Harp & Piano Forte.

with an Accompaniment for the

German Flute,

BY

F. FIORILLO.

Book 1. ——— Entd at Sta. Hall. ——— Price 6s

London, Printed & Sold by Rt. Birchall, Nº 133, New Bond Street.

UPB

Digitized by the Internet Archive
in 2019 with funding from
Brigham Young University

https://archive.org/details/favoriteairssele01moza

(Venite, inginocchiatevi.)

N°. 6.

Allegretto.

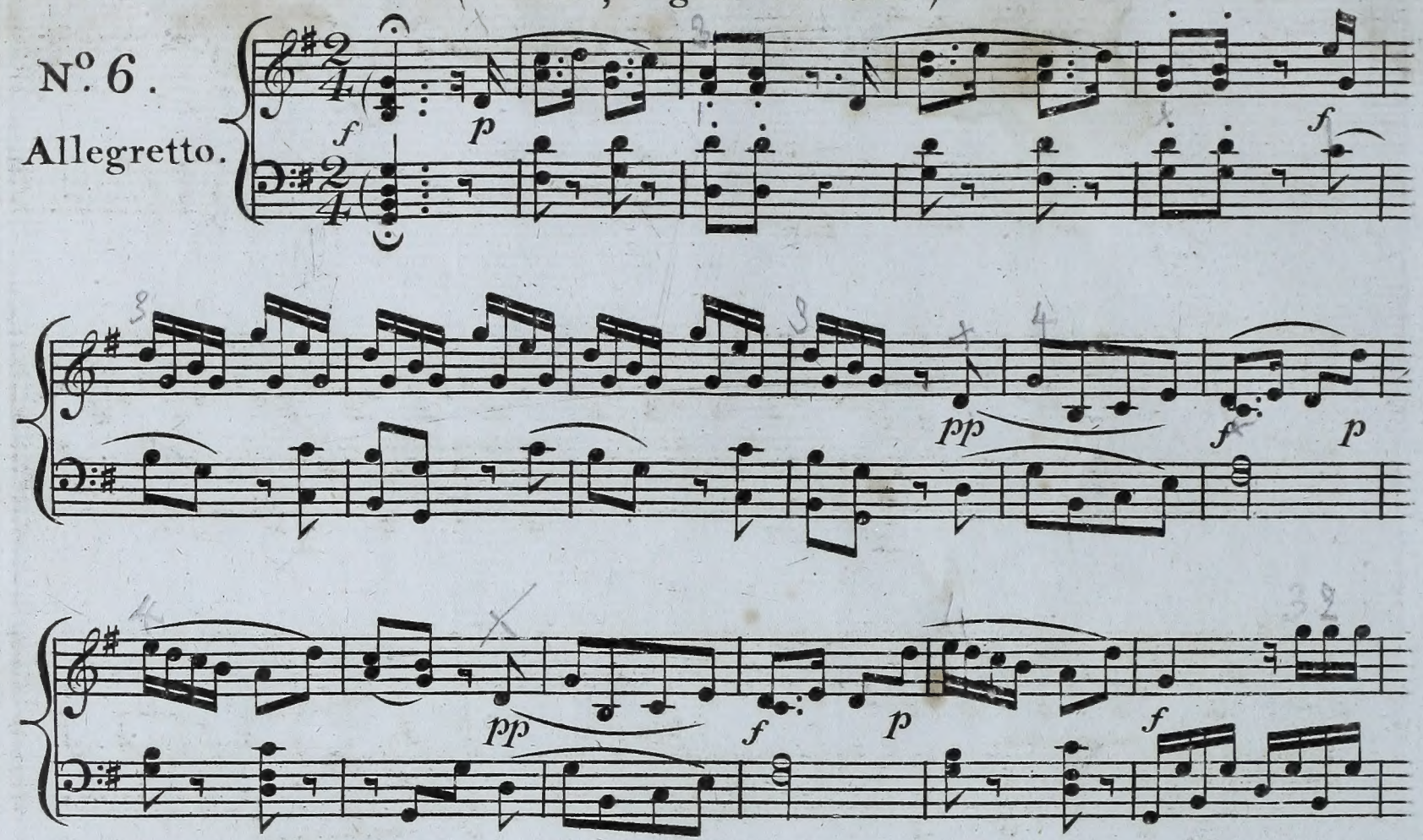

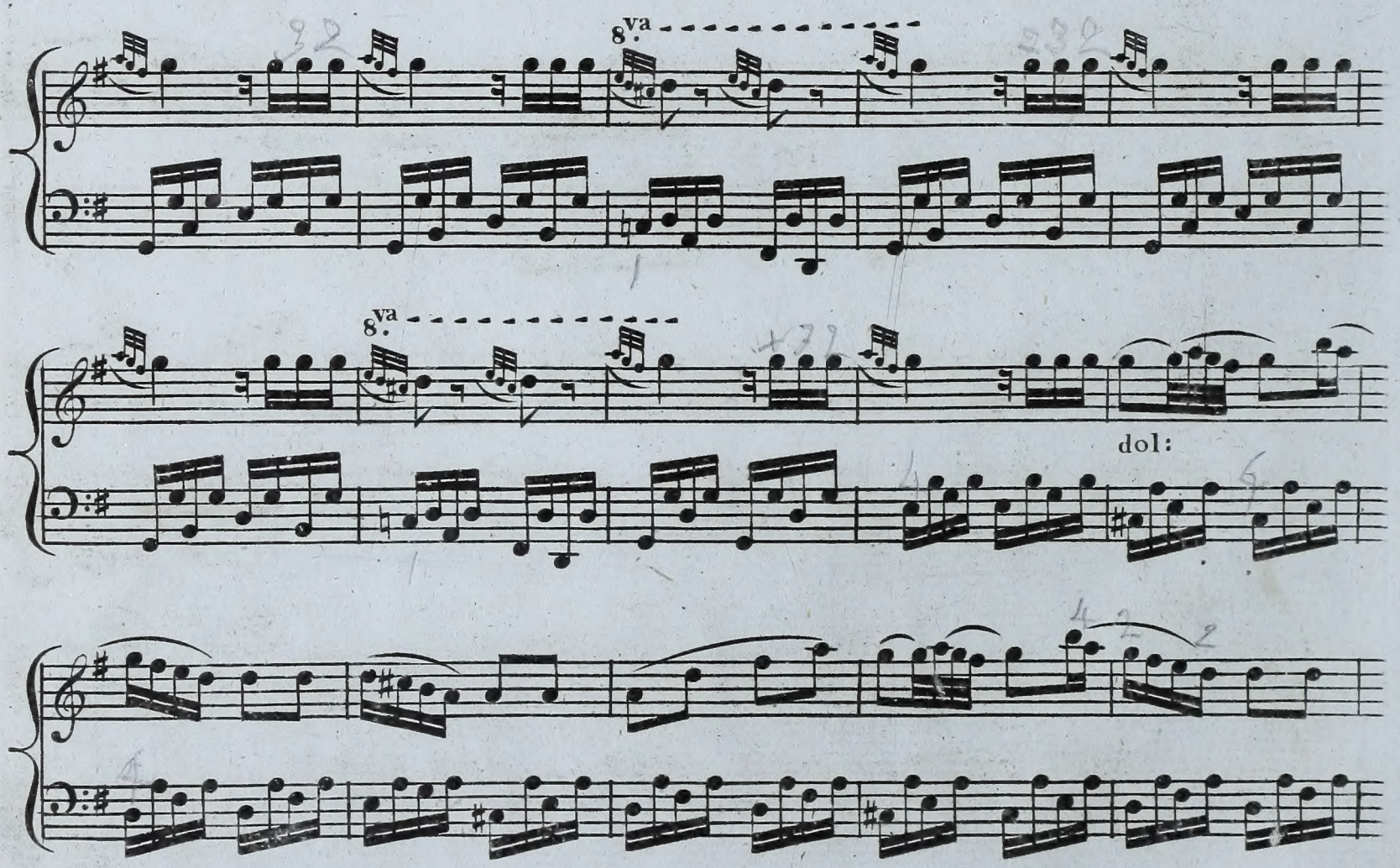

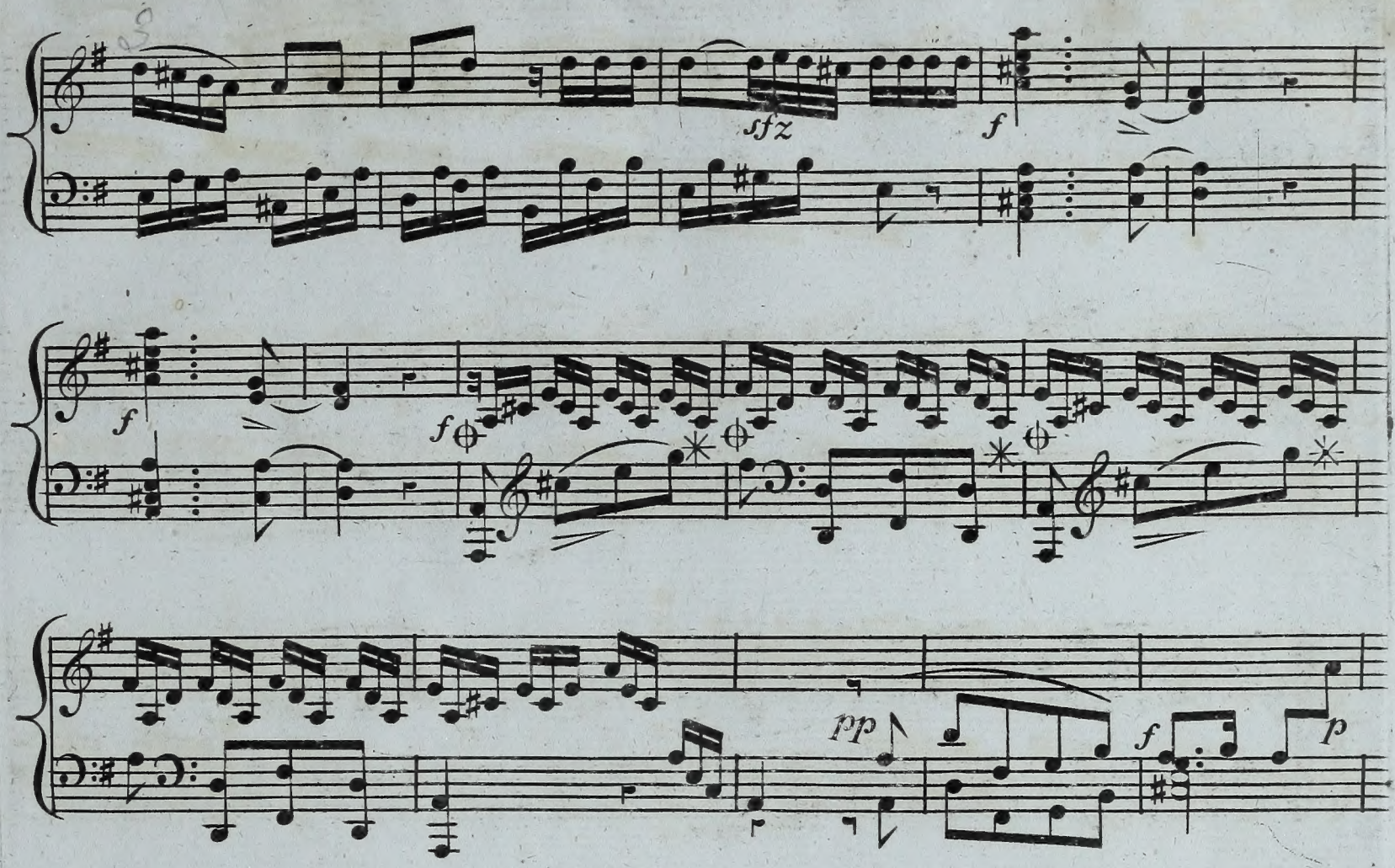
sfz
f
f
f
pp
f
p
pp
f
f

dol:

sfz

f

f

f

p

f

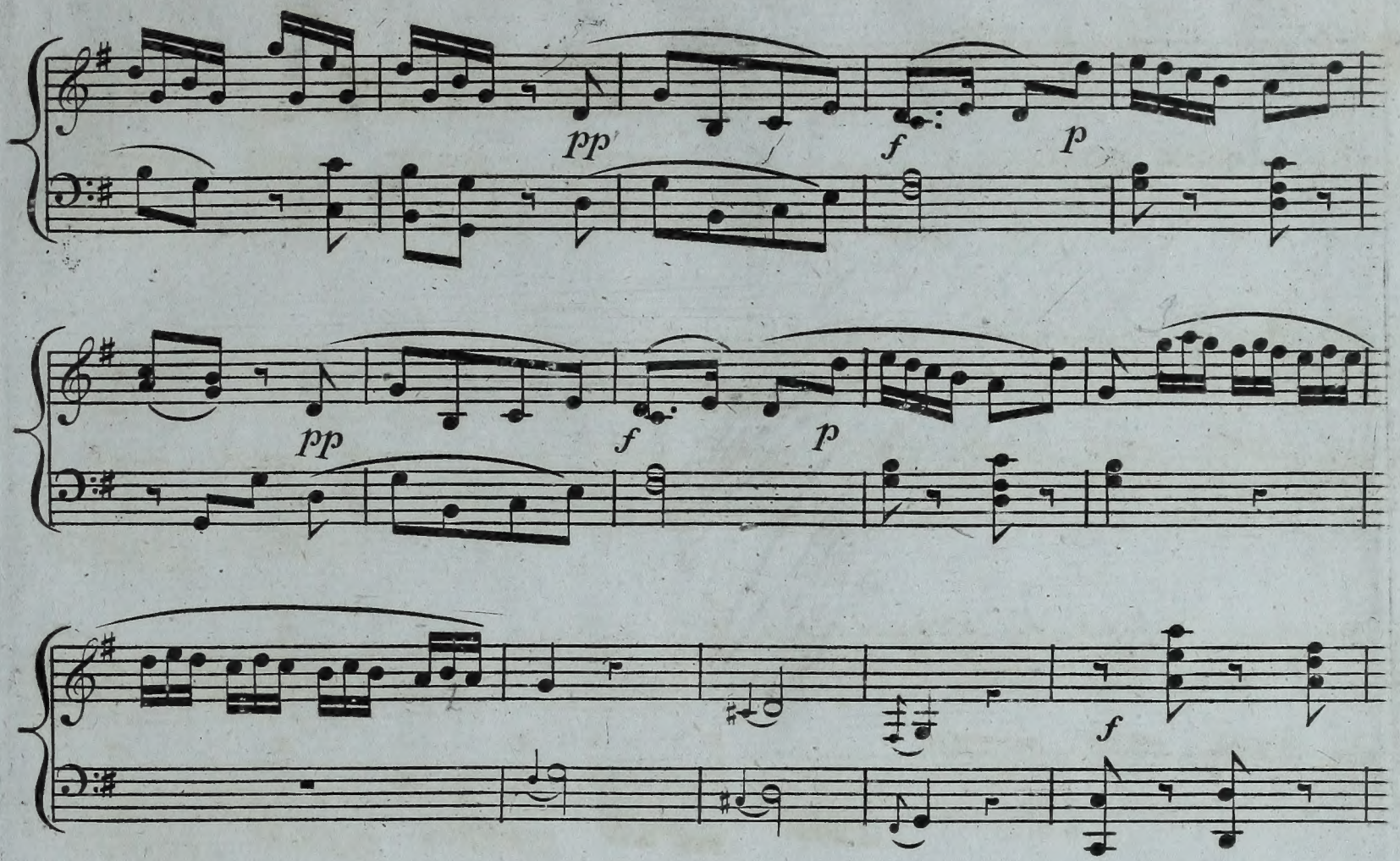
pp
f
p
pp
f
p
f
p
f
p
f

PIANO FORTE

(Conoscete Signor Figaro.)

N.o 7.

Allegretto.

dolce.

f

p

Mez: f

f

f

p

f

p

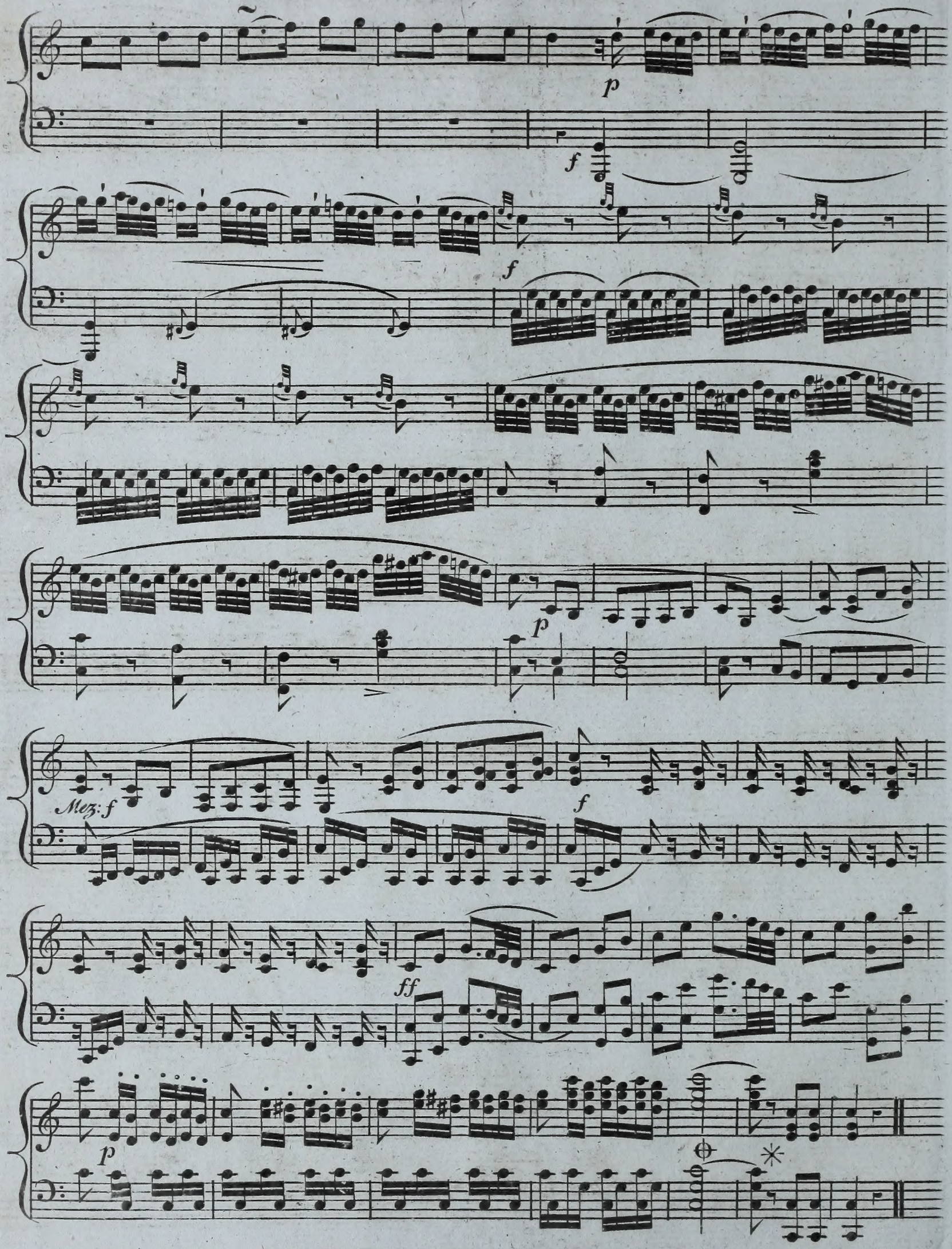
p
f
f
Mez: f
f
ff
p

(Su L'aria, che soave Zeffiretto.)

N.o 8.

Allegretto.

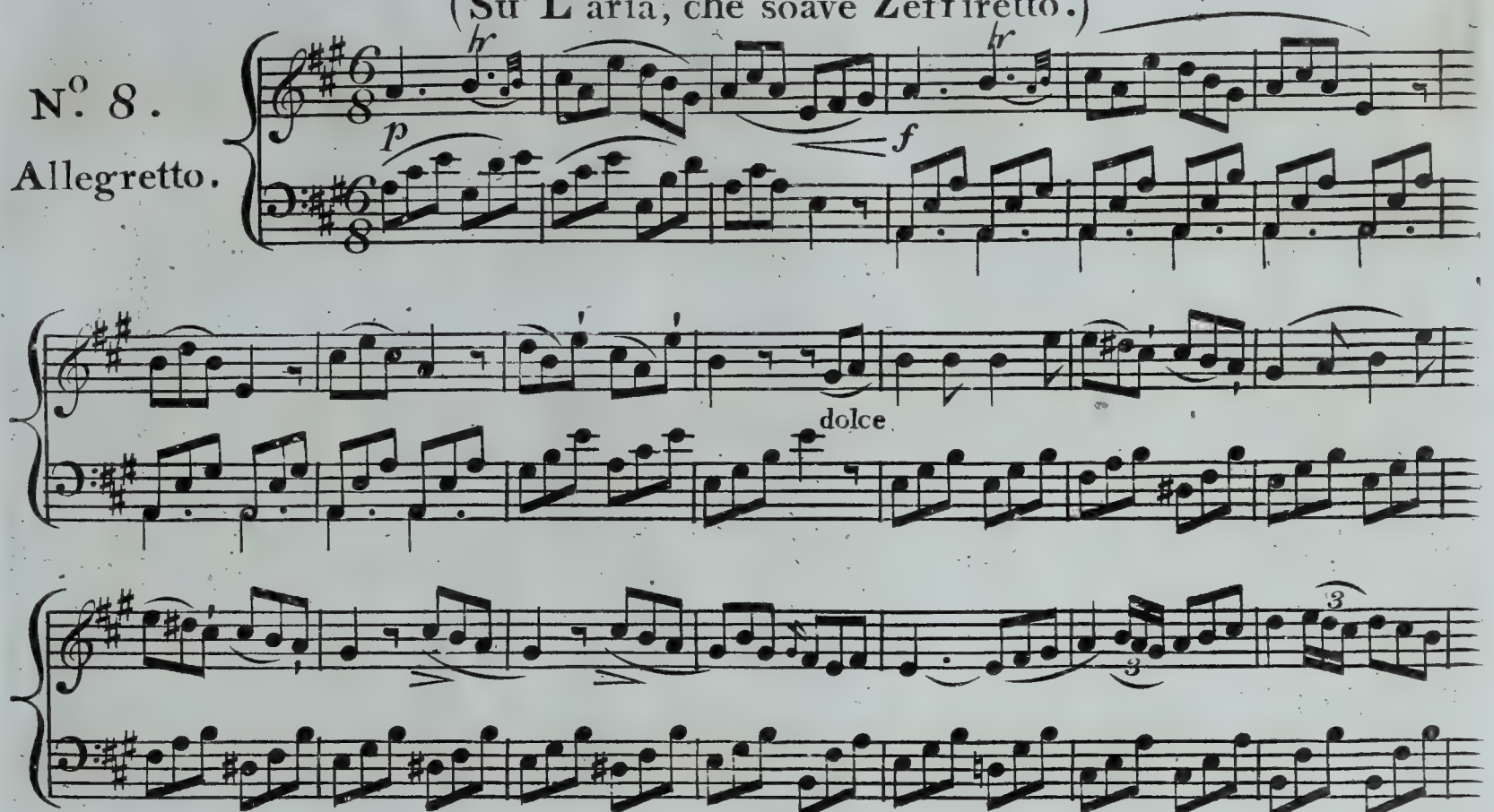

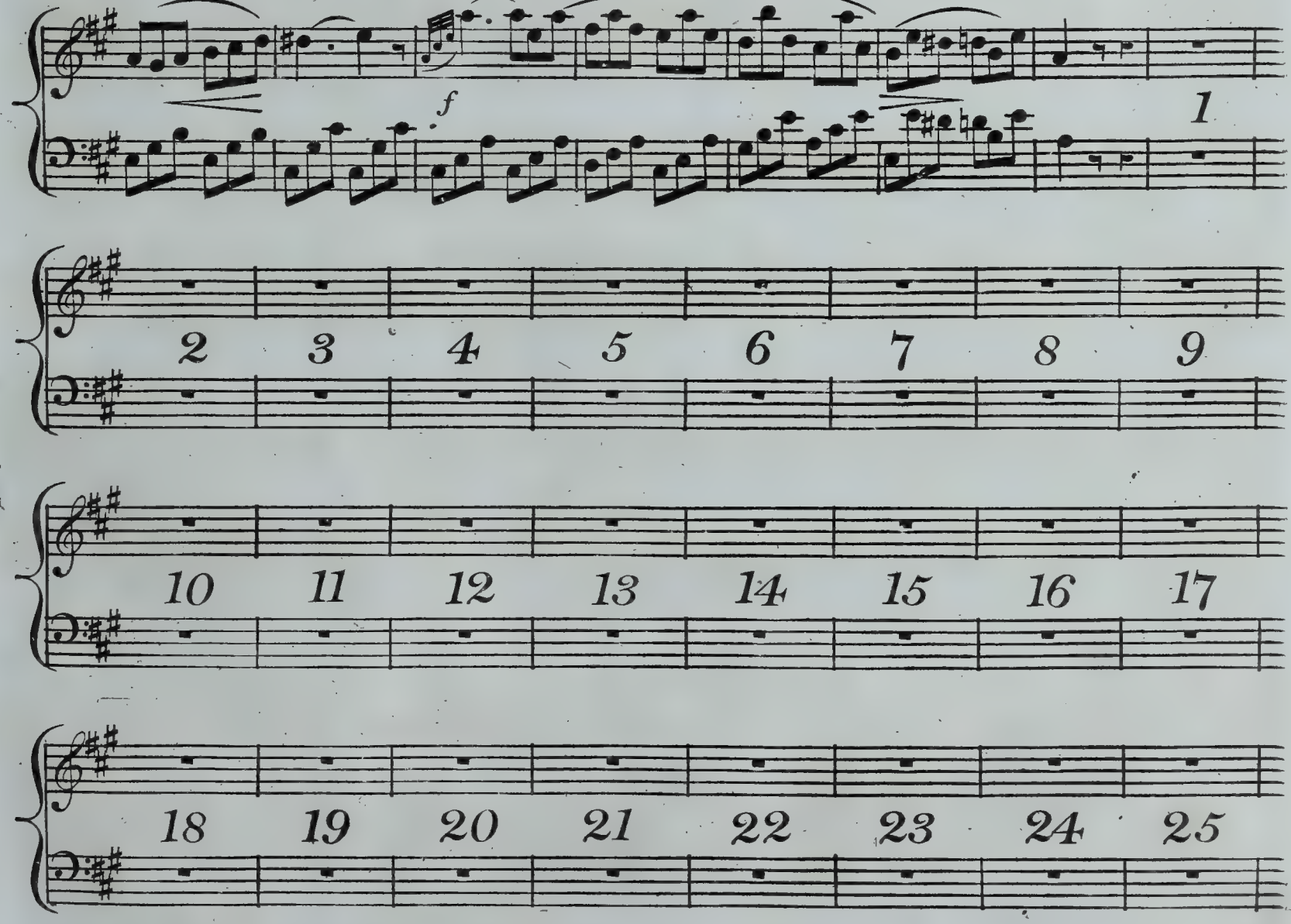

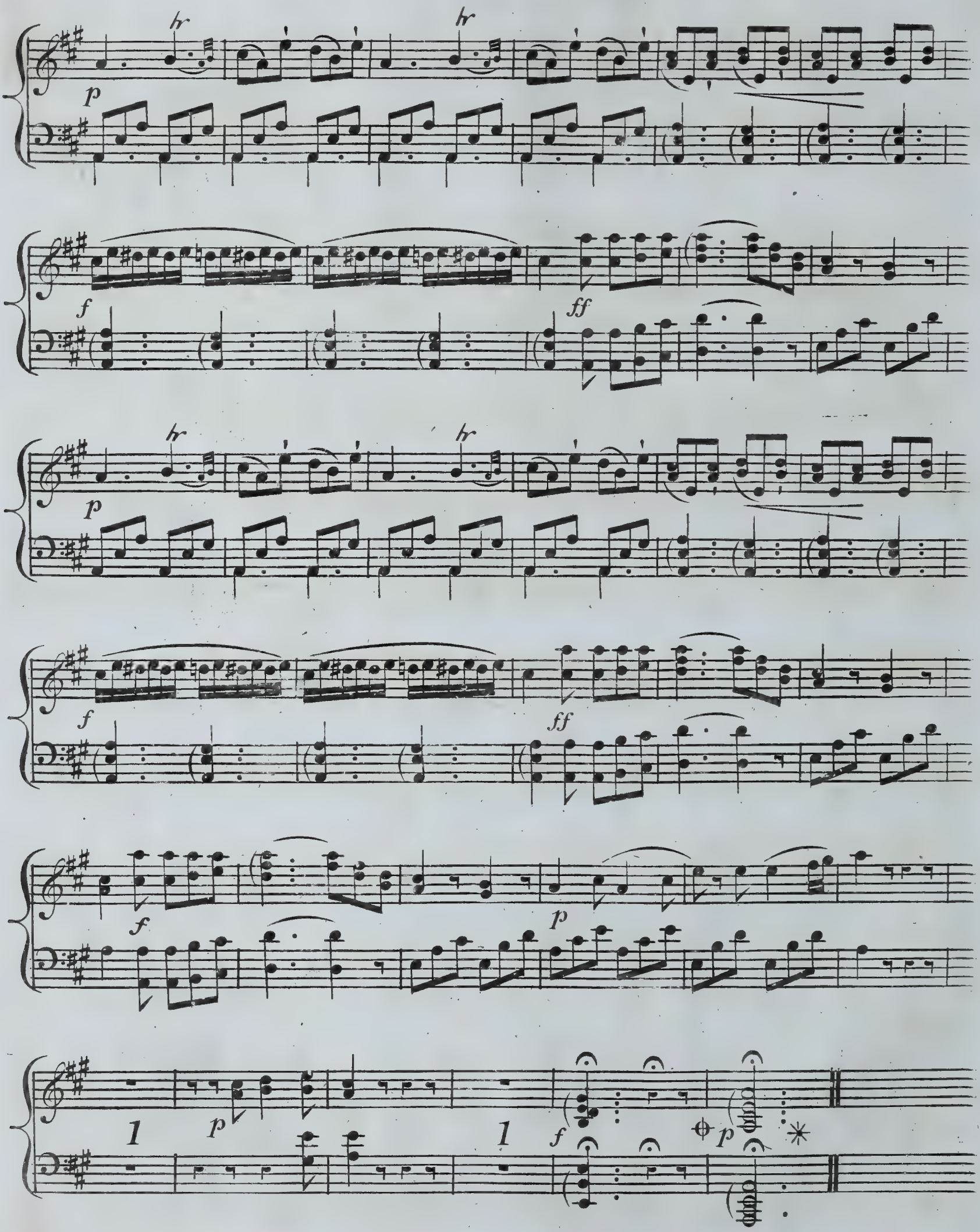
hr
hr
p
f
ff
hr
hr
p
f
ff
f
p
1
p
1
f
p

(Ecco la Marcia.)

No. 9.

Marche.

Moderato.

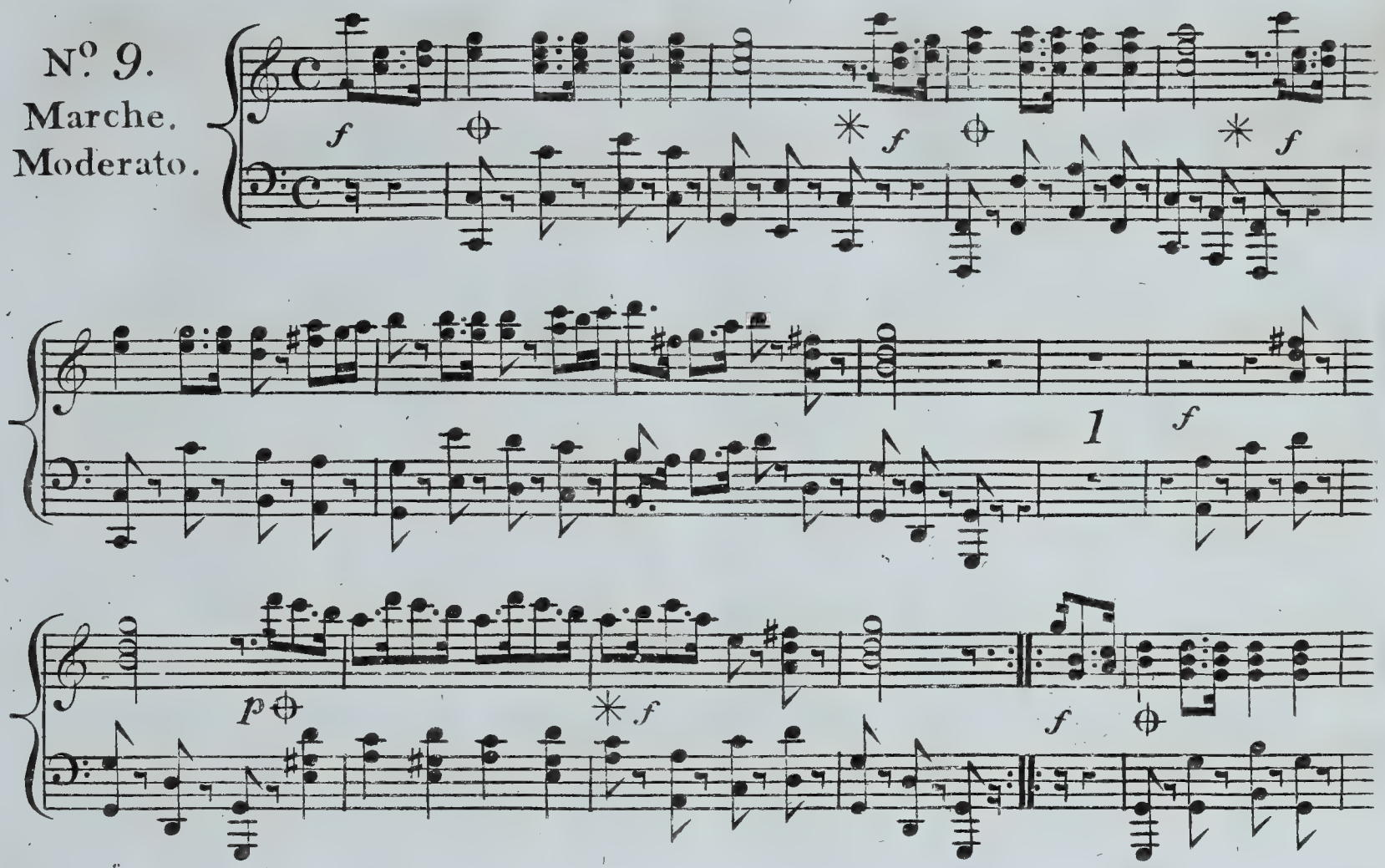

PIANO FORTE
(Ricevete, e Padroncina.)

N.o 10.

Andantino
Grazioso.

p

8va

Mez:f

p

Mez:f

p

sfz

p

sfz

f

f

f

8va

f Mez: f

8va

p

8va

sfz p p

8va

Mez: f p

pp smorz:

Favorite Airs,

Selected from the celebrated Opera of

LE NOZZE DI FIGARO,

Composed by MOZART *Adapted for a*

Harp & Piano Forte,

with an Accompaniment for the

German Flute,

BY

F. FIORILLO.

Book 1. — *Ent.d at Sta. Hall.* — *Price 6.s*

London, Printed & Sold by R.t Birchall, N.o 133, New Bond Street.

(Amanti Constanti.)

N°. 11.

Allegretto.

p

f

8va

8va

p

f

dolce.

f

f

p

f

p

UPB

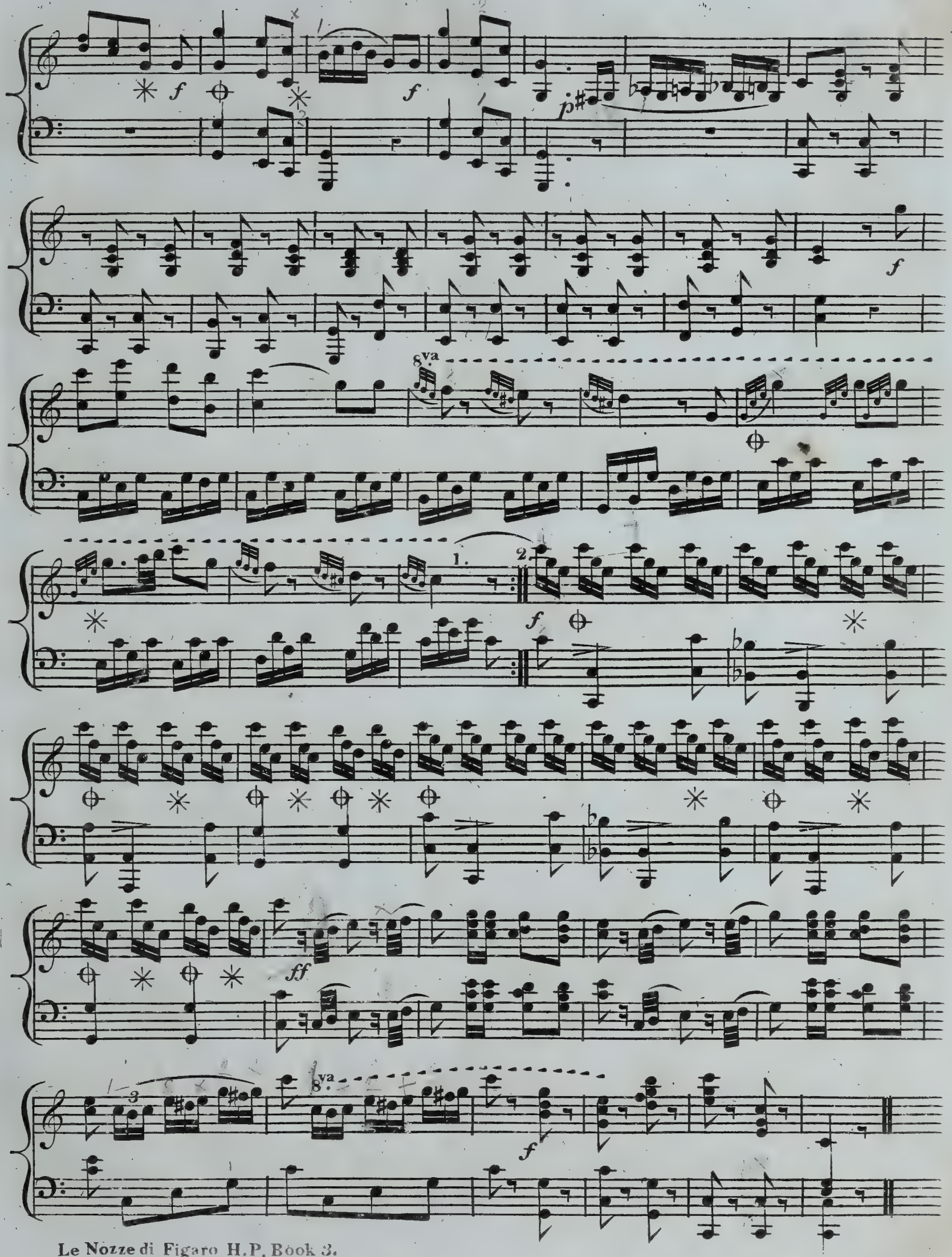
f
f
p
f
8va
1.
2
f
ff
8va
f

PIANO FORTE
(Deh vieni, non tardar.)

Nº 12.
Andantino Poco Allegretto.

p

Dolce

8va

Mez: f

f *p*

sfz *f* *p*

1 2 *p*

ff

f

f p ff

f ad libitum f 8va Dim: p

f p

f p

f

PIANO FORTE

(Pace! pace mio dolce Tesoro.)

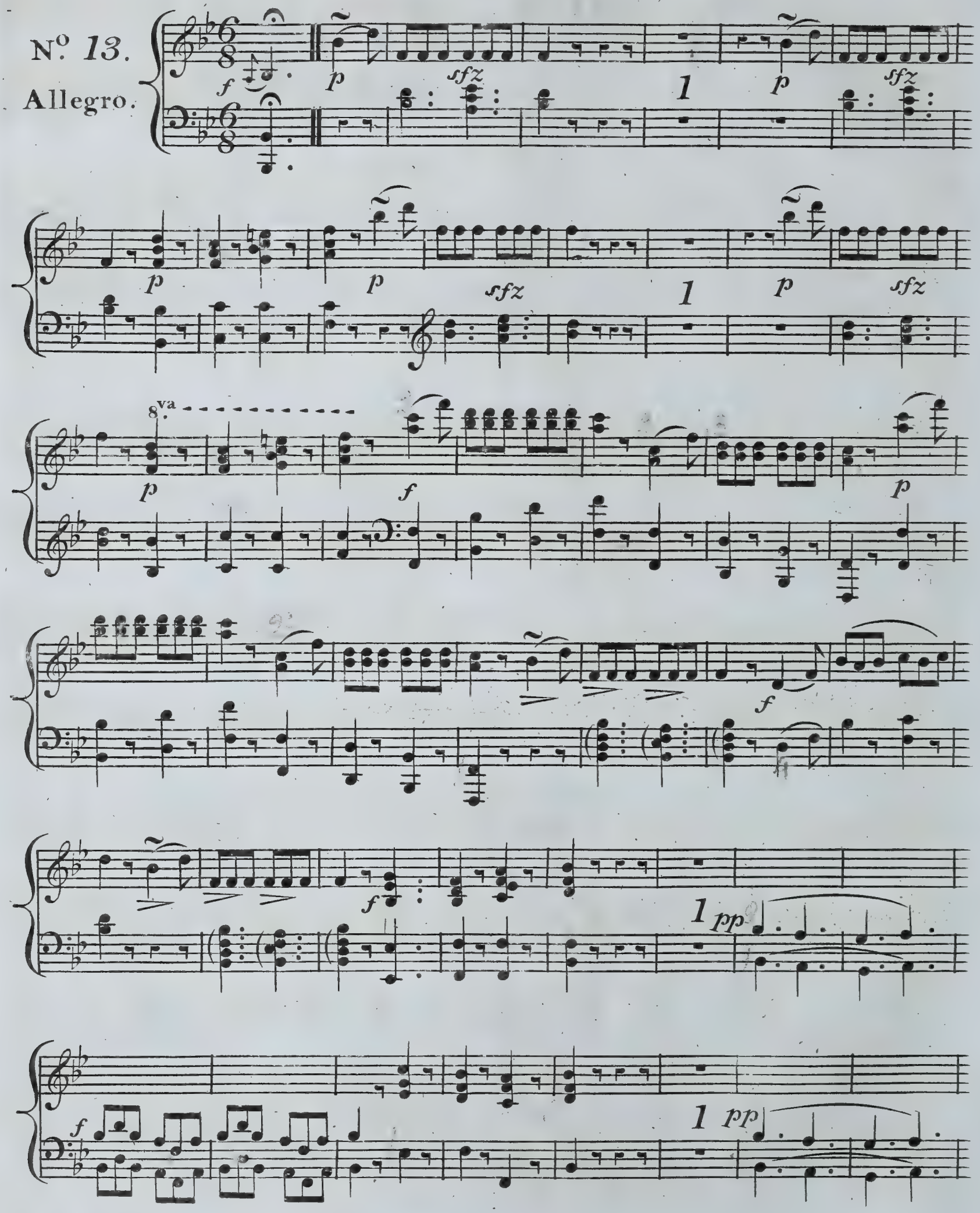

ff Dol: sfz f sfz f 1 1 1 1 f f f

PIANO FORTE

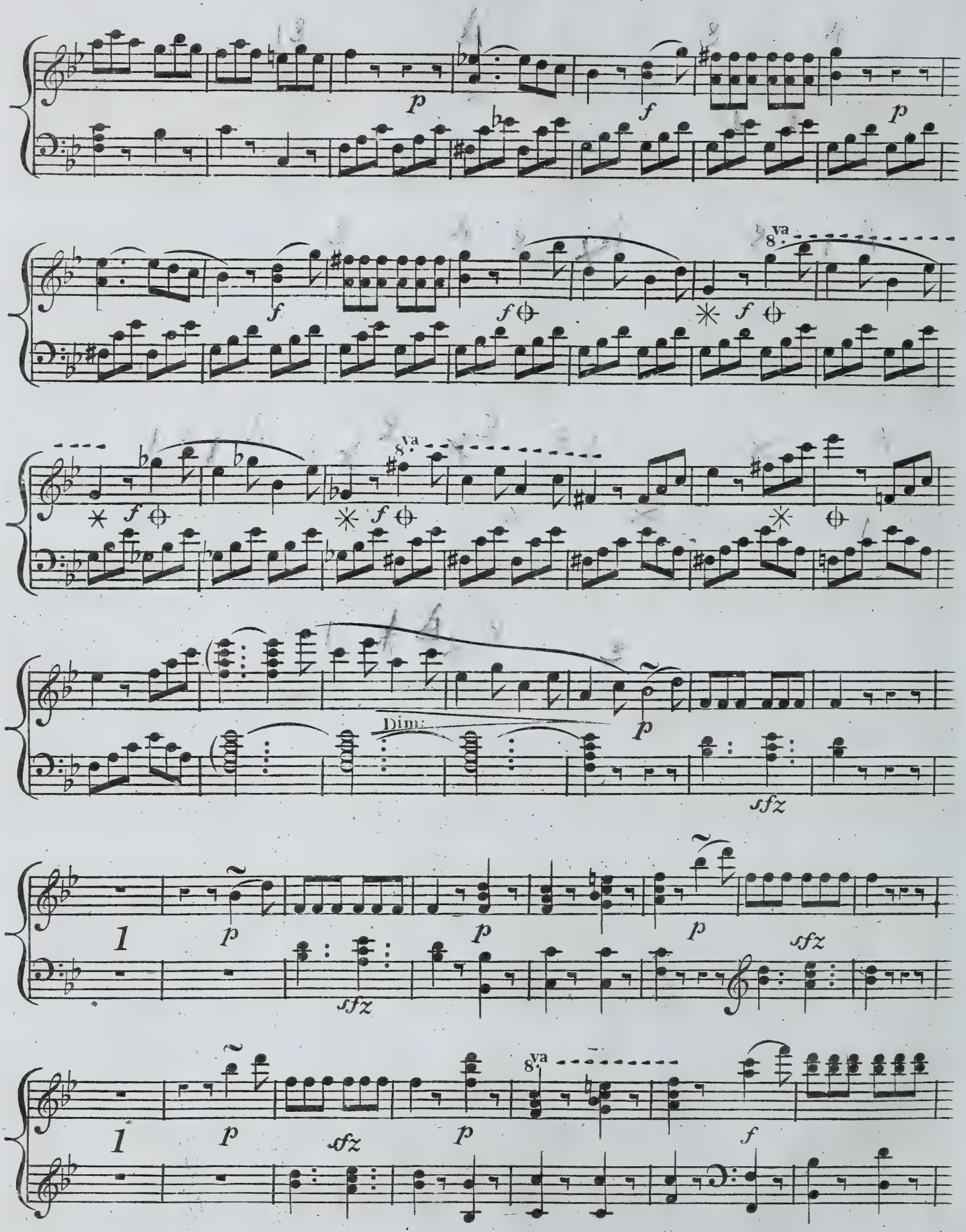

UPB

p

f

f

1 pp

f

1 pp

f

p

pp

f

f

PIANO FORTE

(Al Desio dichi t'adora.)

No. 14.

Andante.

8va

Dolce

All.o Spiritoso.

Dol:

Dol:

sfz

p

p

f

hr

Mez:f

f

va 8

Dol:

sfz

p

p

f

hr

f

f

pp

Cres:

f

pp

Cres:

f

FINE.